

40 Studien für Altblockflöte

nach den Solfeggien Friedrichs des Großen

Linde Höffer - v. Winterfeld

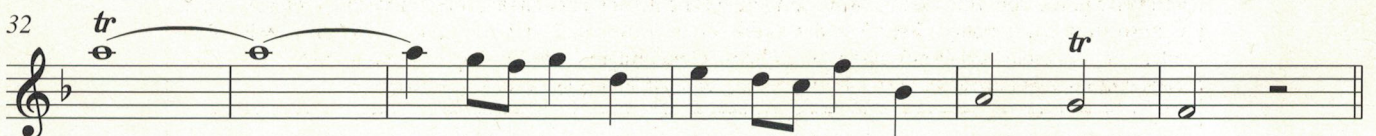

2

4

7

10

14

3

6

11

16

22

27

4

2

4

6

9

11

13

5

4

7

10

6

4

7

7

5

10

*quadrante
brague*

8

3

6

10

3

6

8

10

12

14

11

3

6

9

12 

5 

9 

13 

18 

13 

5 

9 

13 

17 

14

5

10

14

15

6

11

16

5

10

15