SOPRAN
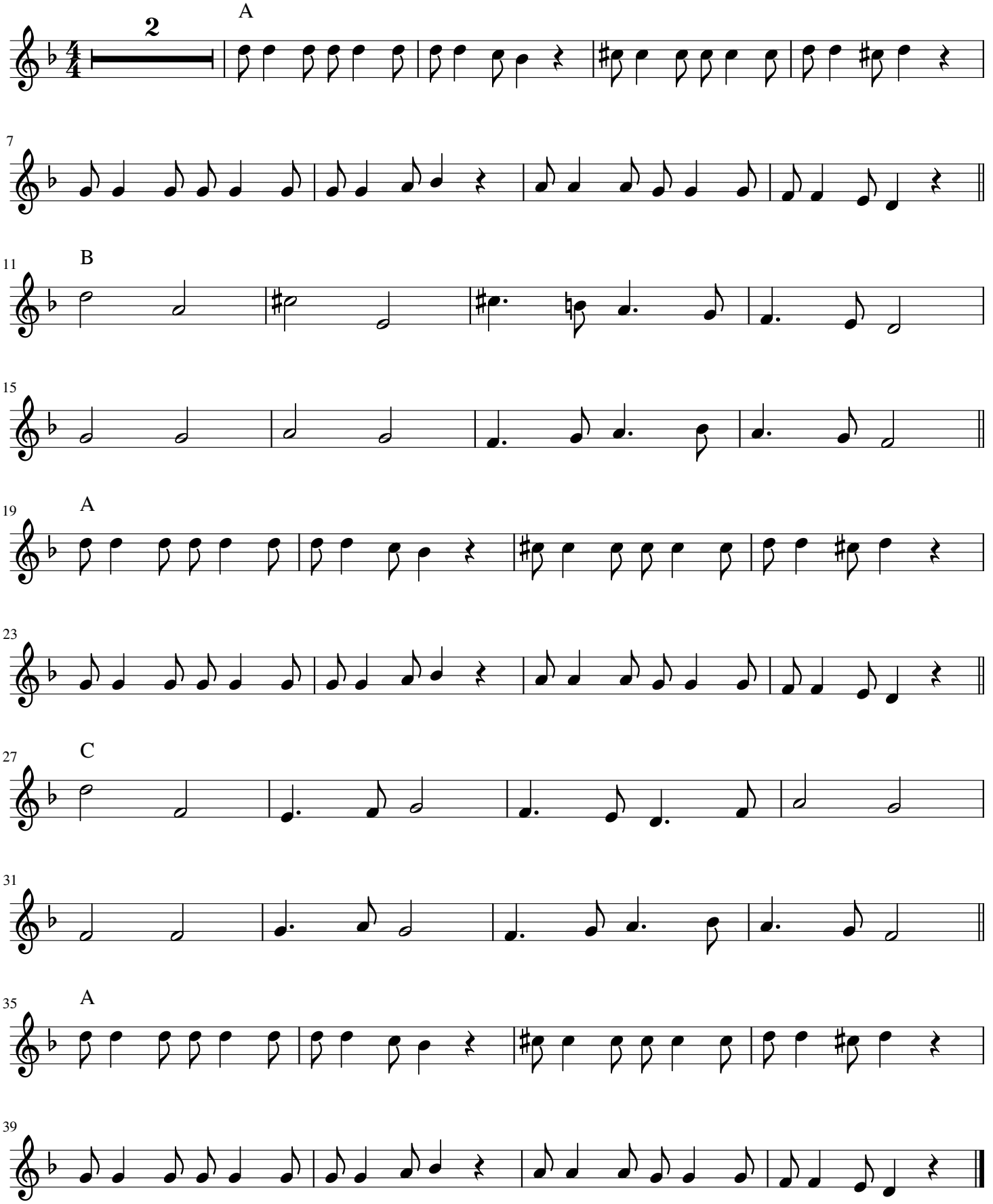
Tanz der Zauberer