ALT
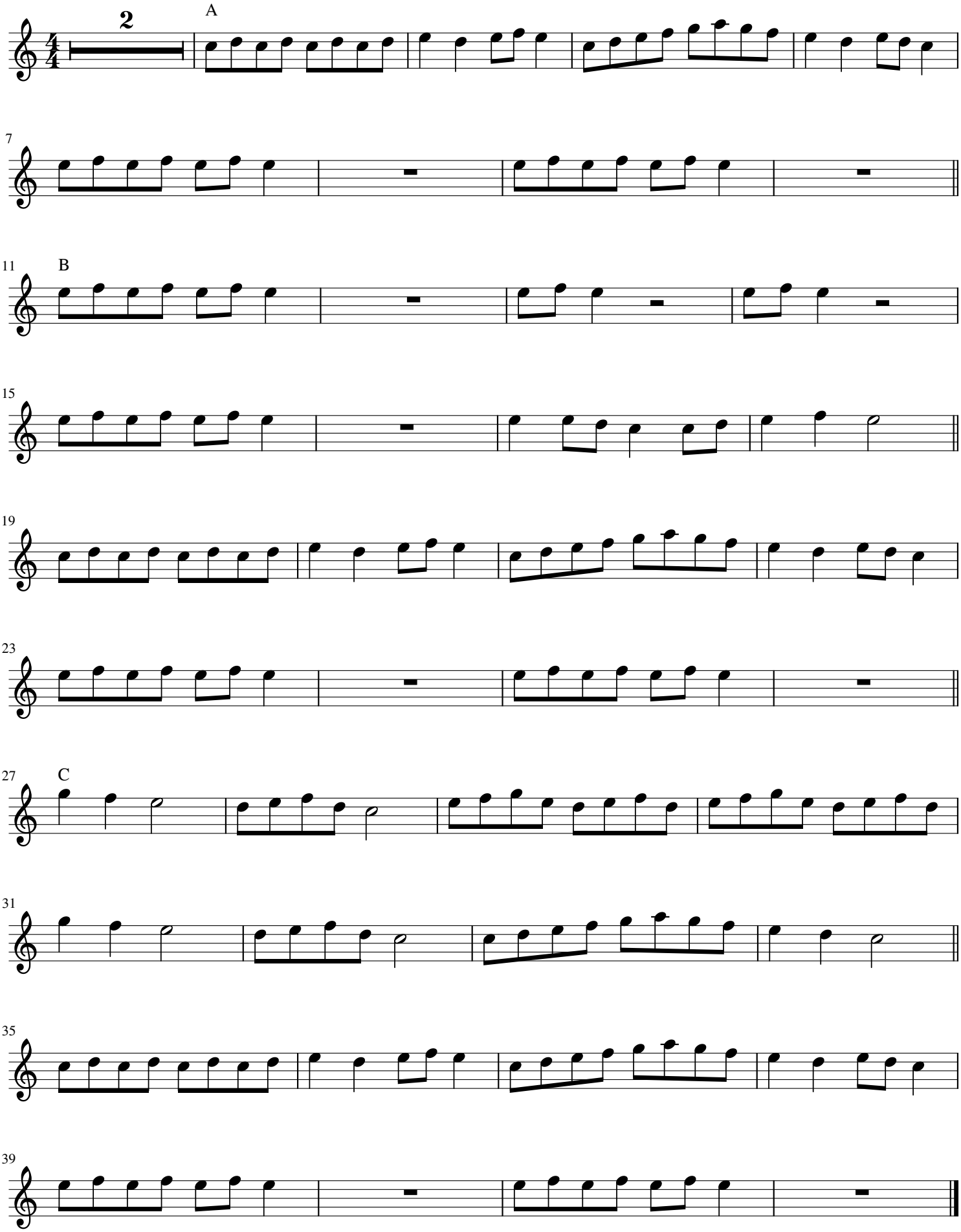
Tanz der Bienen