

BF

Christmas Medley

Arr. Trey Sims & Cavalli

Slower
"Joy to the World"

Vivace
"Deck the Halls"

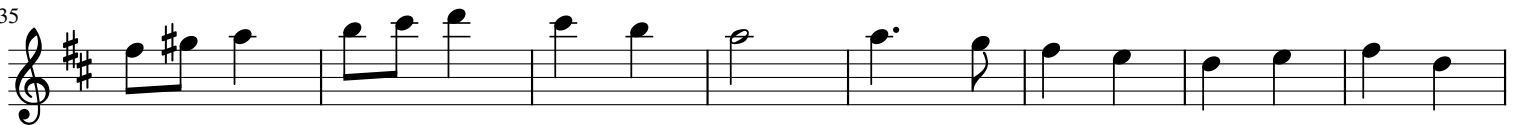

Flowing
"God Rest Ye Merry Gentlemen"

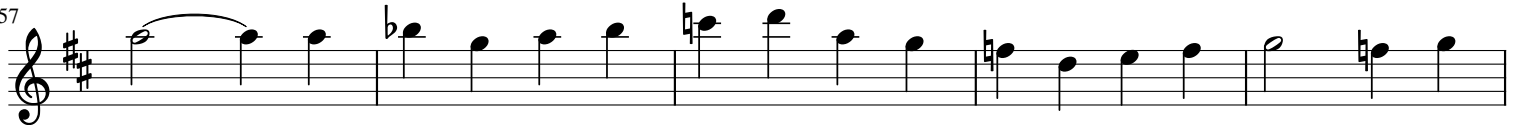

Presto
"Carol of the Bells"

81

89

95

Allegro
"Jingle Bells"

105

113

117

123

129

135

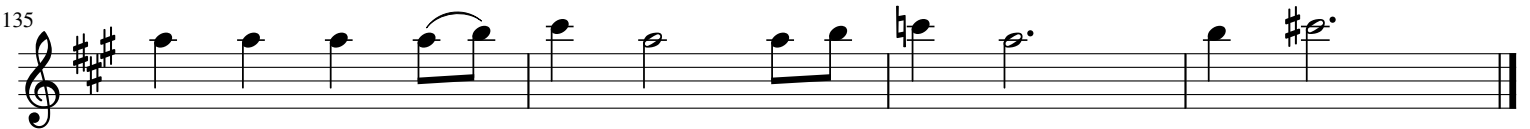
