Ouvertüre

Kleiner Bär

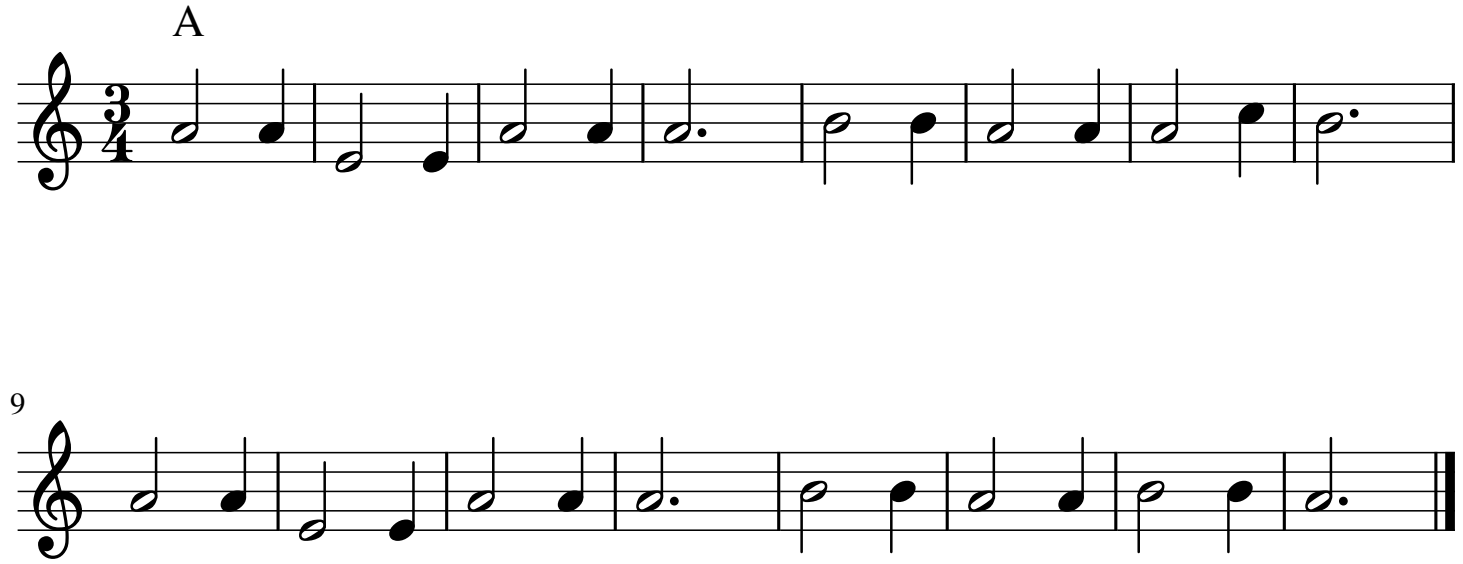

A.Cavalli