SOPRAN
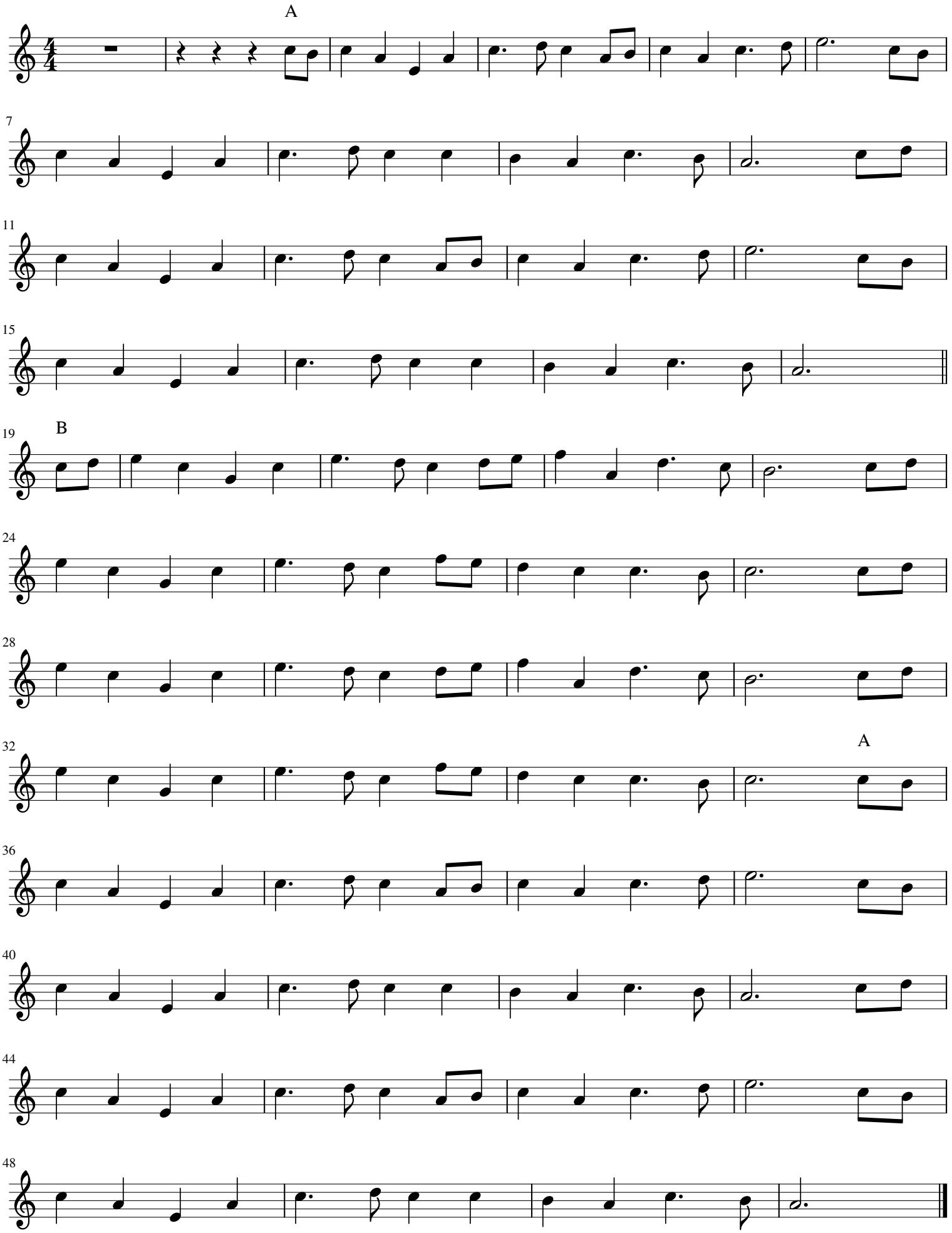
Tanz der Feen